



# Ultriva 8.1

## Release Notes

By Upland Software

---

Version 2.0

# Ultriva 8.1 Release Notes

## Enhancements:

### 1. PO Link for Synced POs (Alternate path for non-synced PO).

On Supplier Print cards list page the PO Number is a link. If the plant has PO integration the same order will show on the Print PO Page as a PDF..

If PO sync is used with a supplier and the PO is not in Ultriva, there will be a popup message.

If Plant has PO Sync but does not have any POs sent for this supplier, Ultriva will show the open orders.

### 2. Reschedule Reason entered by the Supplier will be shown on the Reschedule Request.

The supplier can add reschedule reasons via Admin, Entities; then when they do a reschedule, the reasons will be populated on the Reschedule Reasons list along with the plant reasons if any.

### 3. Freeze Header row on all pages so that when the user scrolls the page the header stays on the screen.

The screenshot shows the 'Ship Items List' page in the Ultriva 8.0 QA Test Site. The page includes a search bar for 'Find Supplier Item No.', a 'Show Cards' button, and a table with the following data:

RYG	Supplier Item No	Description	Plant Item No	Total Cards	Total Qty	Plant
■	Apr8V	virtual kanban item	Apr8V	1	100	TCEK-Ram
■	Avdec2item1	Test ship by box	Avdec2item1	7	397	TCEK-Ram
■	Avforecast1	Av Forecast item1	Avforecast1	1	200	TCEK-Ram
■	Avnov14forecast1	TEST MRP Forecast	Avnov14forecast1	2	200	TCEK-Ram
■	Avnov16forecast1	TEST MRP Holiday	Avnov16forecast1	1	100	TCEK-Ram
■	Avnov16forecast2	TEST MRP Recommendation	Avnov16forecast2	2	200	TCEK-Ram
■	Avnov22item5	virtual item	Avnov22item5	1	100	TCEK-Ram
■	Avoc27item2	without console receive sync	Avoc27item2	1	100	TCEK-Ram

4. Navigation options are now vertical instead of horizontal. The choices are the same order. Hover the mouse over the icon to see the tool tip for that selection.

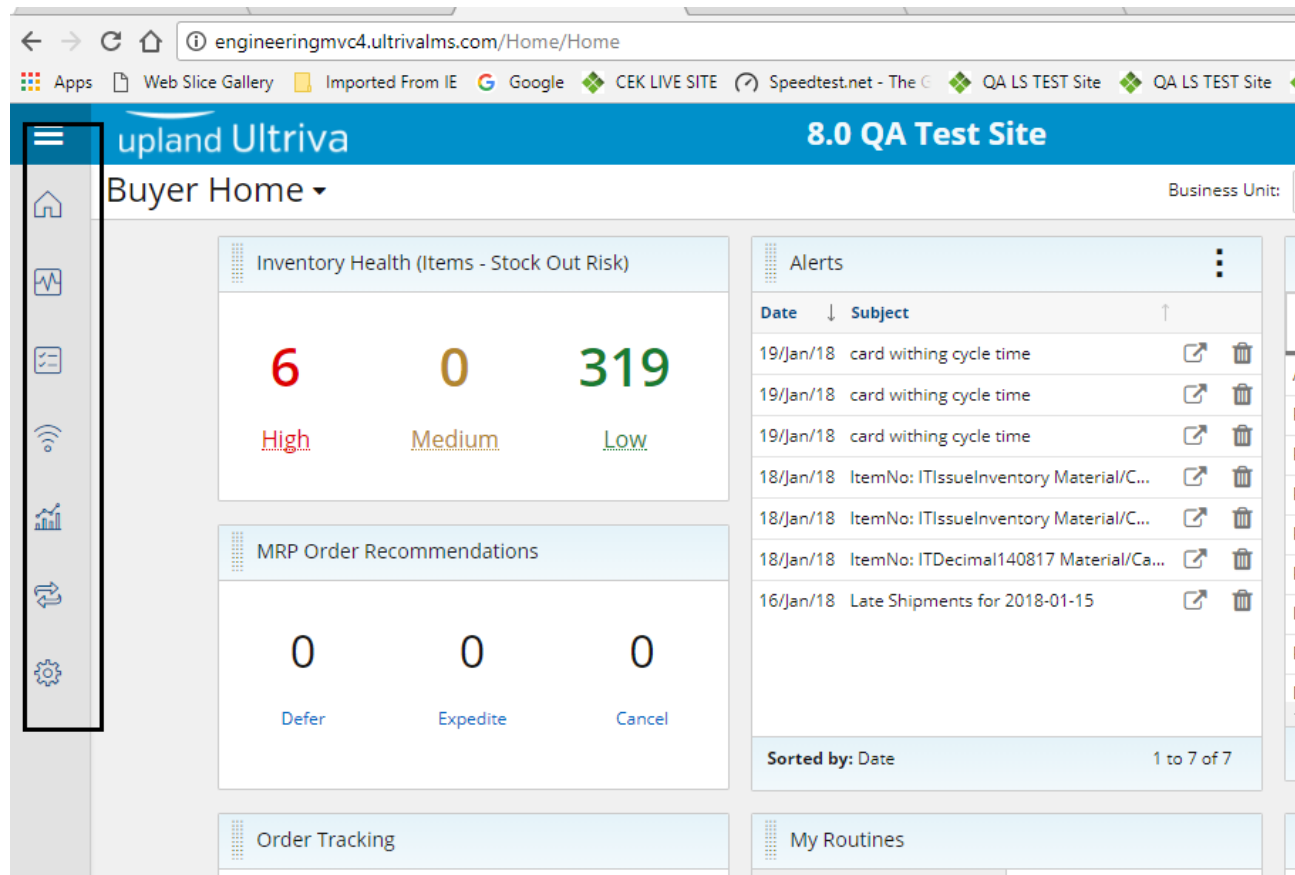

5. Short Stock Items:

If an item is short Stocked, the Receive Cards List will display as follows:

- The Short Stock item number will be highlighted in "BLUE"
- When Scanning a Short Stock item, a message displays on the screen, "This item is for a part that is currently Short Stocked."

**Process:**

The value for short stock will be shown as non-editable in Item -> Custom Field List tab:

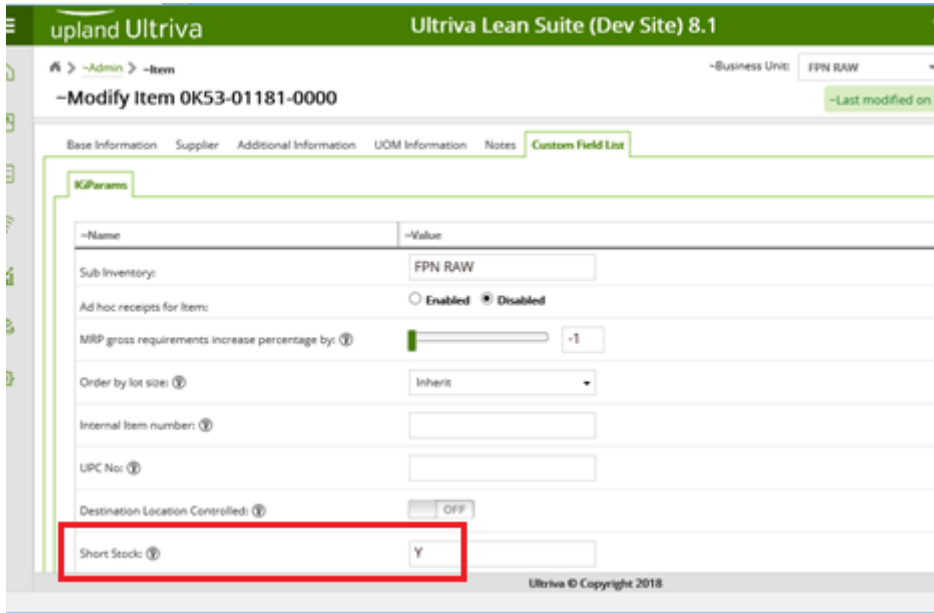

Tooltip: "Indicates if item is in short stock"

**Receive cards screen:**

Short stock item number is in bold blue and icon short stock is next to each card:

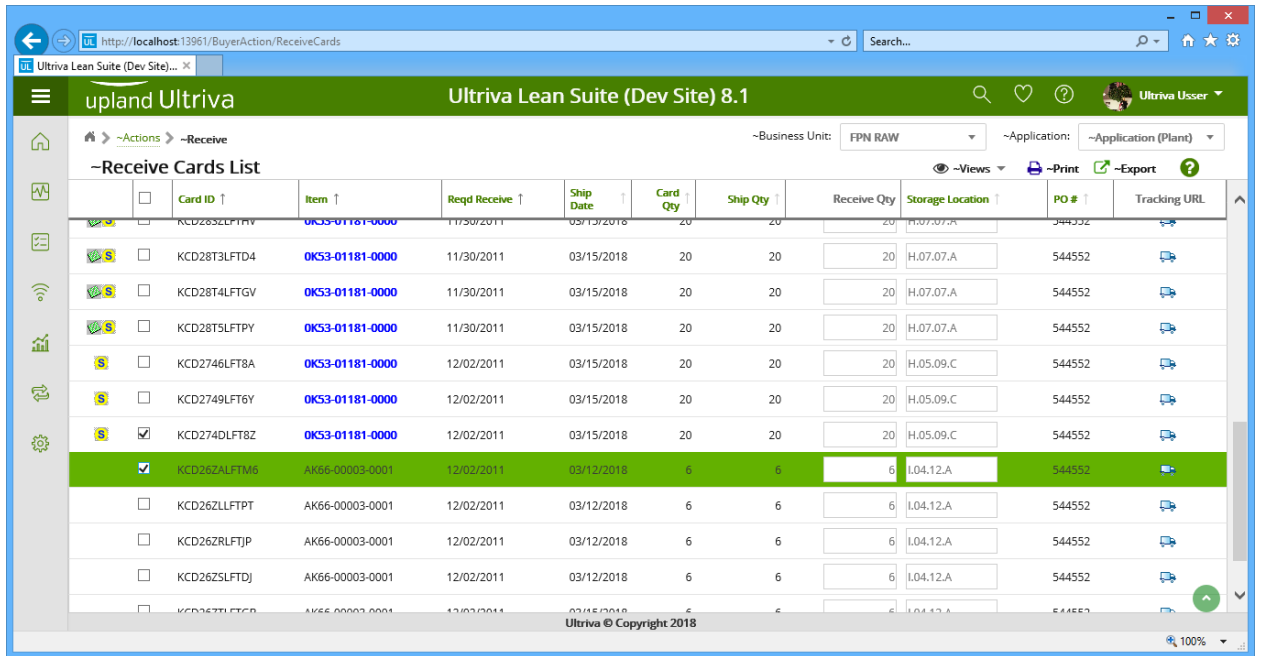

Result screen:

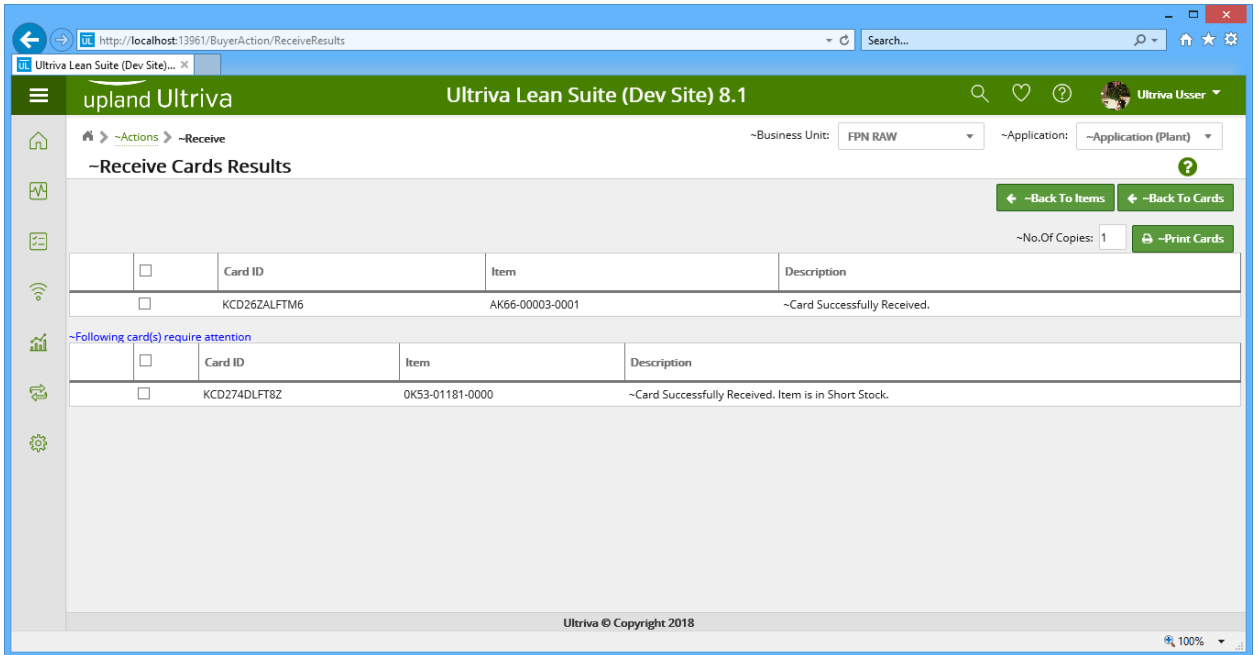

On Receive scan after card scanned and received adding to the status message "Item is in Short Stock"

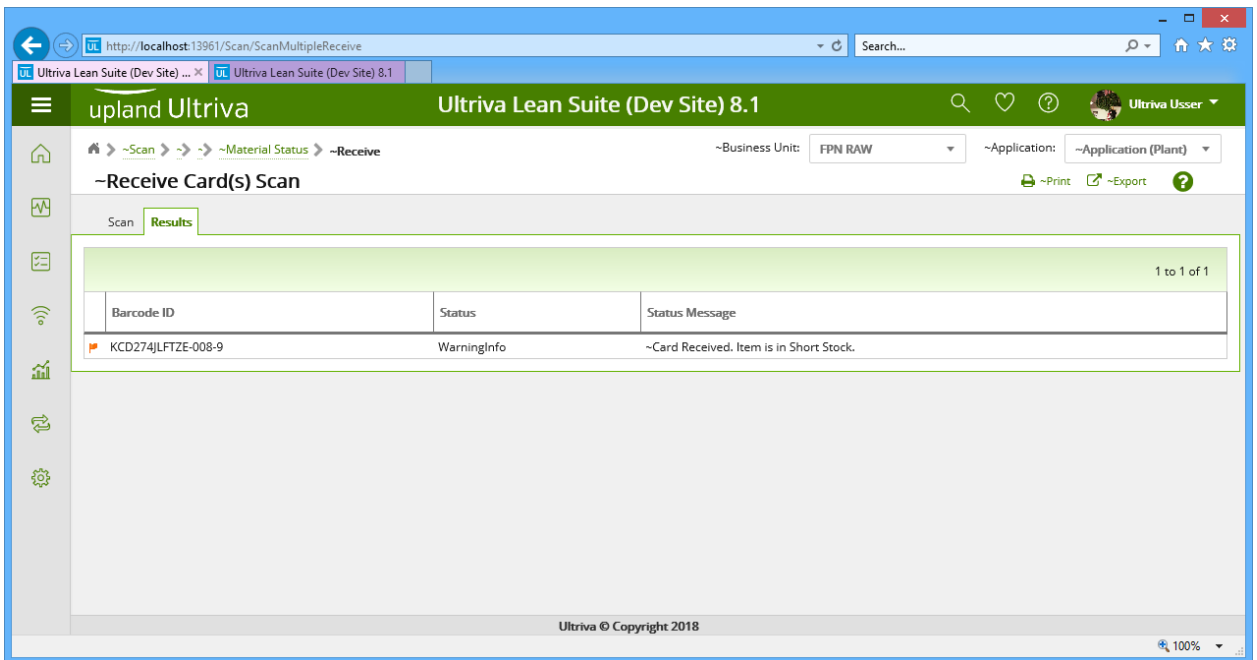

For scanner scan page added popup warning:

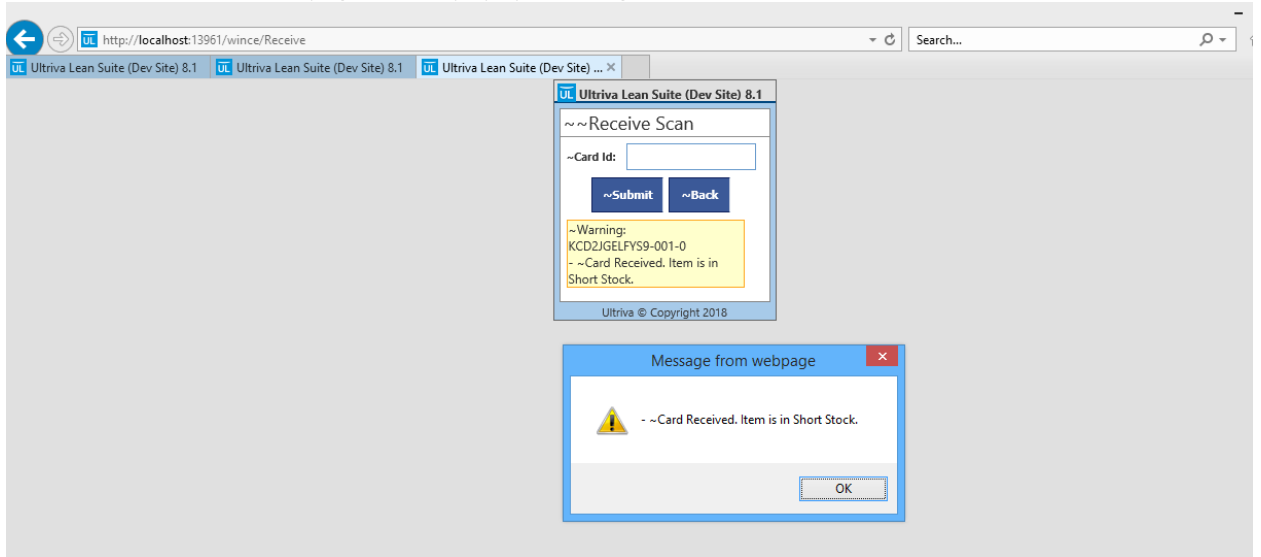

**6. Enhancements for Work Orders Dashboard:**

- a. Improve Status dropdown to be Active and Closed orders
- b. Date filter defaults to Month To Date.
- c. Added Expected Build Date column.
- d. Removed find Work Order.
- e. When expected build date has passed, the date shows in red.

upland Ultriva 8.1 QA Test Site

Business Unit: DatabizWareHouse Application: Application (Pla)

Work Orders Dashboard

Status: Active Order Date Range: 03/01/2018-03/15/2018 Expected Build Date Range:

Sorted by:

Work Order No.	Status	Customer	Plant Name	Item	Description	Order Qty	Order Date	Expected Build Date	1	m1	M2	Mach181017	Mach181017_1	MAch311017	Machine1	Machine2
WO222LCTRA	Active	WCLine1	TCEK-Ram	IT080318	Test WO Enhancements	100	03/09/2018	03/13/2018	1	0	0	0	0	0	100	0
WO222LDTRA	Active	WCLine1	TCEK-Ram	IT080318	Test WO Enhancements	100	03/09/2018	03/13/2018	1	0	0	0	0	0	0	100
WO222LGTRA	Active	WCLine1	TCEK-Ram	IT080318	Test WO Enhancements	100	03/09/2018	03/13/2018	1	0	0	0	0	0	11	0
WO222LHTRA	Active	WCLine1	TCEK-Ram	IT080318	Test WO Enhancements	100	03/09/2018	03/13/2018	1	0	0	0	0	0	4	0

## Bug Fixes:

1. "Buyer Home" Text not aligned correctly on the page.
2. Fixed Integration Print and Export buttons not working in "Change details and retry" screen & Change PO.
3. Fixed issue where some Italian language buttons were not working.