



upland Ultriva

Ultriva 10.2 version

Release Notes

By UplandSoftware

Version 1.0

Table of Contents

1 Enhancements..... **3**

1.1 APP CSR user privileges updated for admin actions3

1.2 Add/View notes from LFM screens3

1.3 "Ready To Ship" Enhancements 11

1.4 Add Production Qty Calculator to Manage Production Orders 13

1.5 Create function to send uploaded file to FTP for processing 13

1.6 QMS Corrective Action workflow changes 15

1.7 Add standalone functionality to create NCRin QMS..... 17

1.8 Add auditing for additional SQL tables 18

1.9 Allow system to change EffectiveFrom and EffectiveTo date fields for Item..... 19

1.10 Item Dataload custom Report issue.....20

1.11 Add RYG Filter to Supplier Material Status.21

1 Enhancements

1.1 APP CSR user privileges updated for admin actions

When logged in as App CSR user now Cache Monitor and System Configuration params actions will be available for this user to perform changes there.

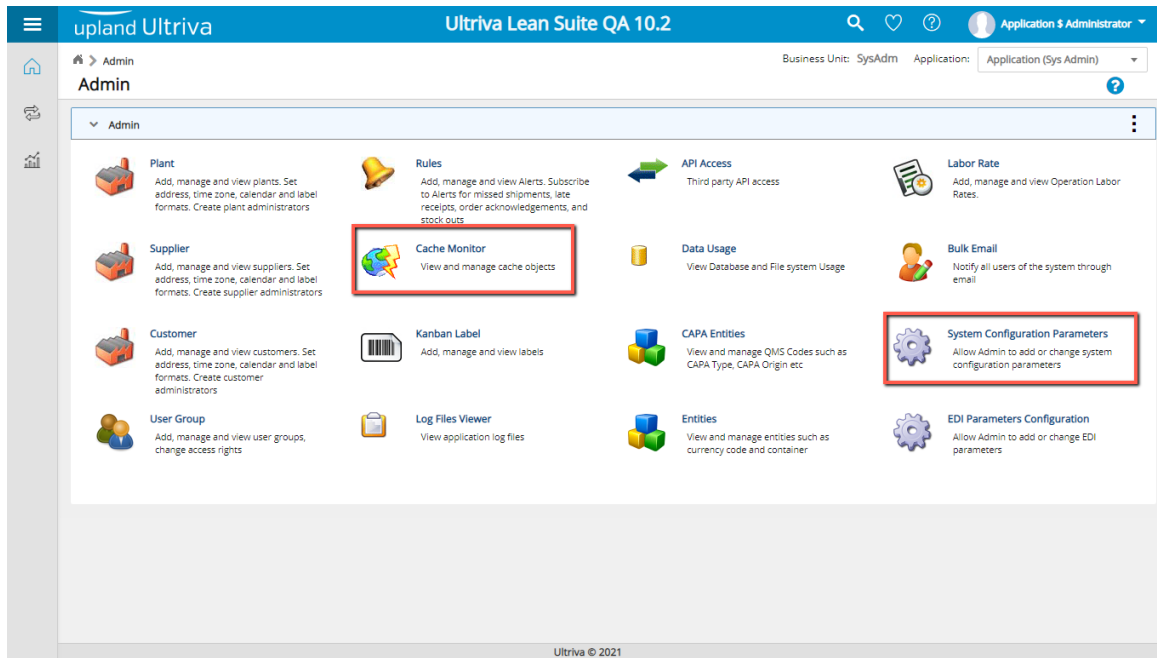

1.2 Add/View notes from LFM screens

New functionality added allow user to view and add notes from Production Sequence and Manage Production Orders screen. View notes icon will be available (when there are notes available) in the Card/PO tooltip. Next to view notes icon, add icon will be available to add notes for that specific job. Attach Notes button is available as part of the page available actions to allow user to attach notes to selected jobs in screen. Once configuration is enabled, this feature will look the same in production sequence or manage production orders.

Configuration

New workcenter business unit configuration added to allow adding notes for supervisor and operator. “Allow adding notes to orders”. By default, it is set to “By operator and by supervisor”. It means, both production sequence and manage production orders will be able to add notes by default. This setting allows to add notes for supervisor, operator, both, or none.

Ultriva 10.2 Release Notes

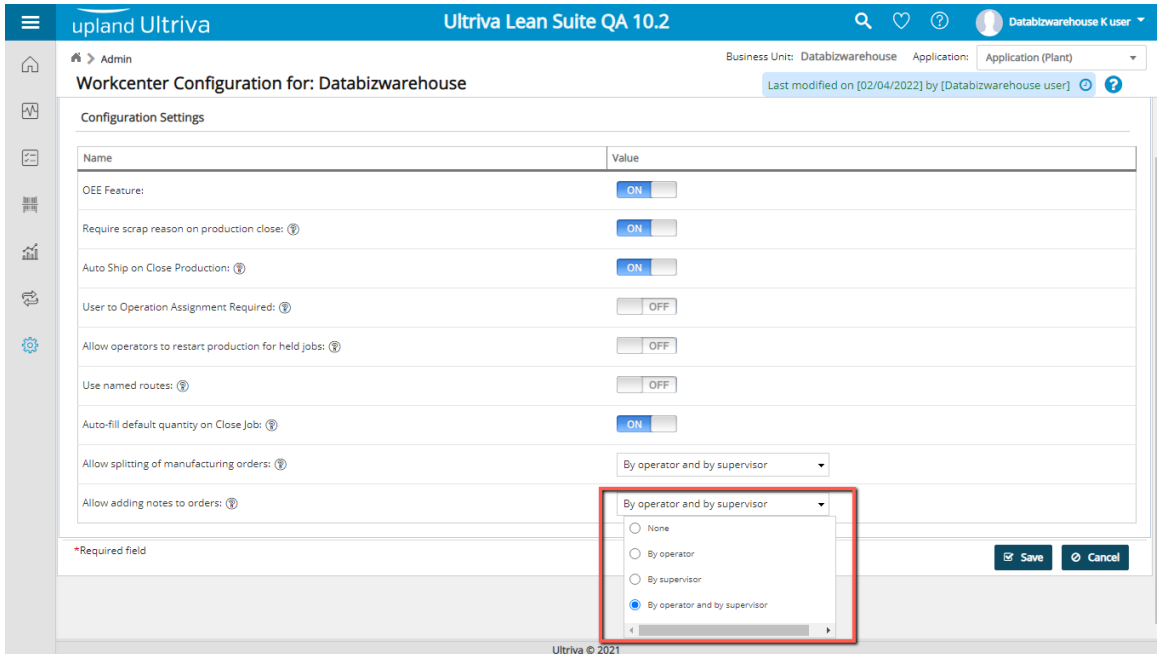
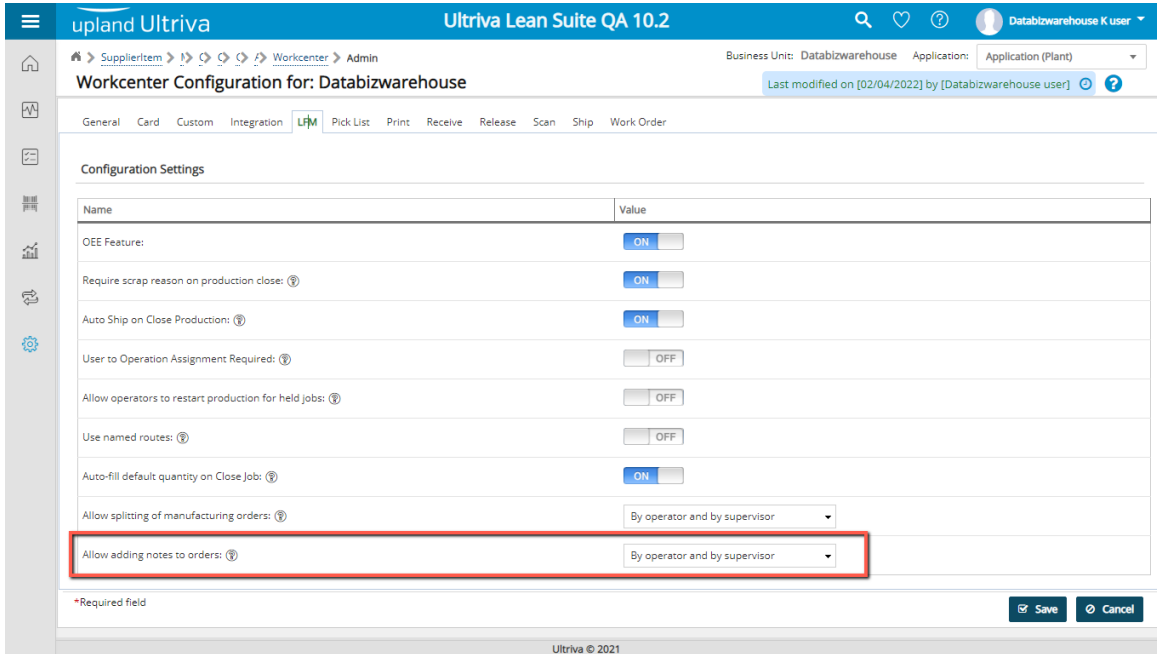

Ultriva 10.2 Release Notes

View notes functionality

New notes icon added to the Card/PO tooltip under the Notes section. When pressing click on this icon, notes for the current job will be displayed in the View Notes popup.

When job does not have notes to display and Add notes is configured, user will see just the Add Notes icon.

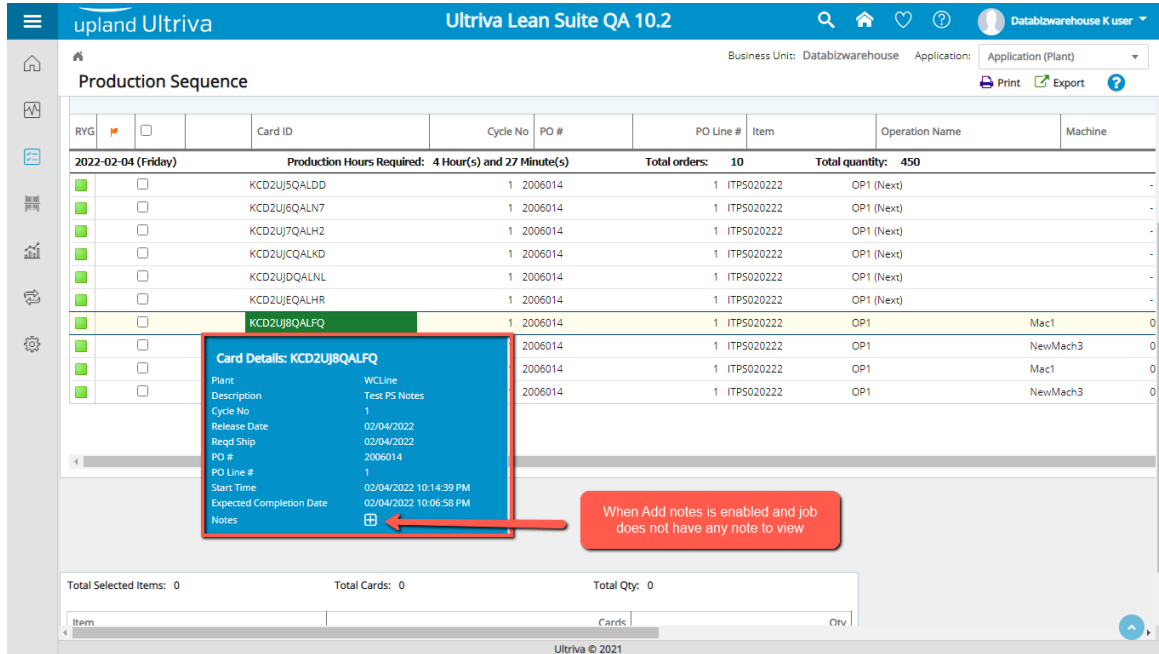

When job has notes to display and Add notes is configured, user will see View Notes icon followed by the Add Notes icon.

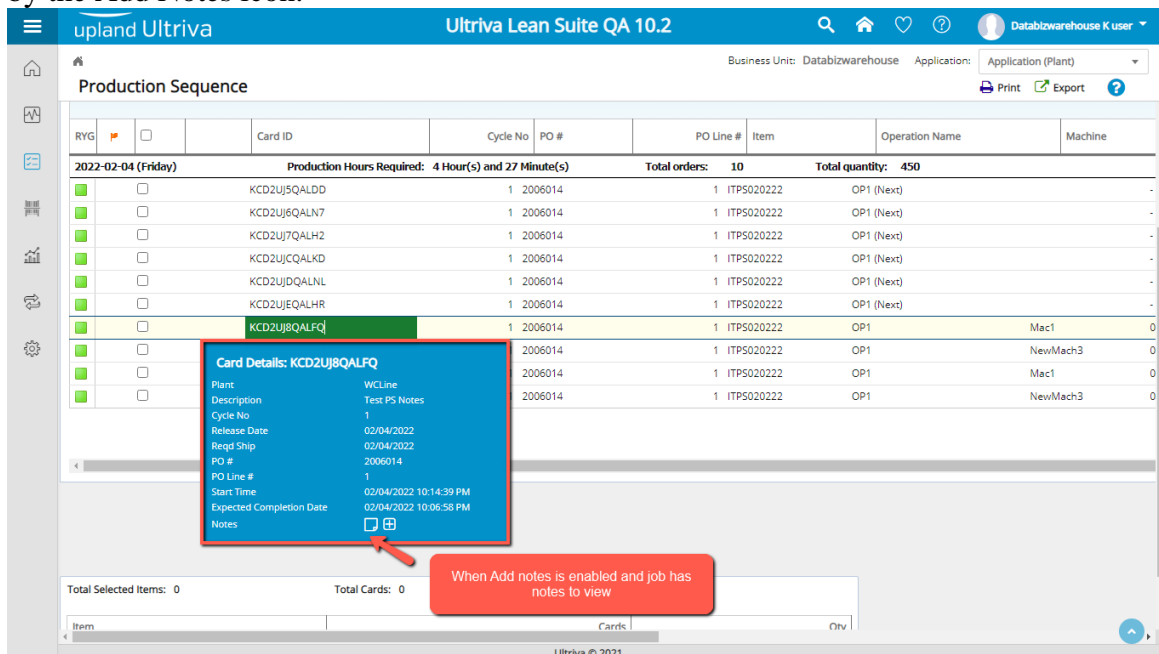

Ultriva 10.2 Release Notes

When job does not have notes to display and Add Notes feature is disable for current screen, user will see “None” indicating there are not notes available for current job.

Production Sequence

Business Unit: Databizwarehouse Application: Application (Plant)

2022-02-04 (Friday) Production Hours Required: 4 Hour(s) and 27 Minute(s) Total orders: 10 Total quantity: 450

RYG	Card ID	Cycle No	PO #	PO Line #	Item	Operation Name	Machine	Start Time	Release Date	Card Qty	Completed Qty	Scrapped Qty	Past Due
Green	KCD2UJ5QALDD	1	2006014	1	ITP5020222	OP1 (Next)	-	-	02/04/2022	45	0	0	
Green	KCD2UJ6QALN7	1	2006014	1	ITP5020222	OP1 (Next)	-	-	02/04/2022	45	0	0	
Green	KCD2UJ7QALH2	1	2006014	1	ITP5020222	OP1 (Next)	-	-	02/04/2022	45	0	0	
Green	KCD2UJ8QALKD	1	2006014	1	ITP5020222	OP1 (Next)	-	-	02/04/2022	45	0	0	
Green	KCD2UJ9QALNL	1	2006014	1	ITP5020222	OP1 (Next)	-	-	02/04/2022	45	0	0	
Green	KCD2UJ9QALHR	1	2006014	1	ITP5020222	OP1 (Next)	-	-	02/04/2022	45	0	0	
Green	KCD2UJ8QALFQ	1	2006014	1	ITP5020222	OP1	Mac1	02/04/2022 10:14:39 PM	02/04/2022	45	0	0	
Green	KCD2UJ9QALQM	1	2006014	1	ITP5020222	OP1	NewMach3	02/04/2022 10:14:39 PM	02/04/2022	45	0	0	
Green						OP1	Mac1	02/04/2022 10:14:39 PM	02/04/2022	45	0	0	
Green						OP1	NewMach3	02/04/2022 10:14:40 PM	02/04/2022	45	0	0	

Card Details: KCD2UJ9QALQM

- Plant: WCLine
- Description: Text PS Notes
- Cycle No: 1
- Release Date: 02/04/2022
- Reqd Ship: 02/04/2022
- PO #: 2006014
- PO Line #: 1
- Start Time: 02/04/2022 10:14:39 PM
- Expected Completion Date: 02/04/2022 10:06:58 PM
- Notes: None

When Add notes is disabled and job has not notes

When job has notes to display and Add Notes feature is disabled for current screen, View notes icon will be available.

Production Sequence

Business Unit: Databizwarehouse Application: Application (Plant)

2022-02-04 (Friday) Production Hours Required: 4 Hour(s) and 27 Minute(s) Total orders: 10 Total quantity: 450

RYG	Card ID	Cycle No	PO #	PO Line #	Item	Operation Name	Machine	Start Time	Release Date	Card Qty	Completed Qty	Scrapped Qty	Past Due
Green	KCD2UJ5QALDD	1	2006014	1	ITP5020222	OP1 (Next)	-	-	02/04/2022	45	0	0	
Green	KCD2UJ6QALN7	1	2006014	1	ITP5020222	OP1 (Next)	-	-	02/04/2022	45	0	0	
Green	KCD2UJ7QALH2	1	2006014	1	ITP5020222	OP1 (Next)	-	-	02/04/2022	45	0	0	
Green	KCD2UJ8QALKD	1	2006014	1	ITP5020222	OP1 (Next)	-	-	02/04/2022	45	0	0	
Green	KCD2UJ9QALNL	1	2006014	1	ITP5020222	OP1 (Next)	-	-	02/04/2022	45	0	0	
Green	KCD2UJ9QALHR	1	2006014	1	ITP5020222	OP1 (Next)	-	-	02/04/2022	45	0	0	
Green	KCD2UJ8QALFQ	1	2006014	1	ITP5020222	OP1	Mac1	02/04/2022 10:14:39 PM	02/04/2022	45	0	0	
Green						OP1	NewMach3	02/04/2022 10:14:39 PM	02/04/2022	45	0	0	
Green						OP1	Mac1	02/04/2022 10:14:39 PM	02/04/2022	45	0	0	
Green						OP1	NewMach3	02/04/2022 10:14:40 PM	02/04/2022	45	0	0	

Card Details: KCD2UJ8QALFQ

- Plant: WCLine
- Description: Text PS Notes
- Cycle No: 1
- Release Date: 02/04/2022
- Reqd Ship: 02/04/2022
- PO #: 2006014
- PO Line #: 1
- Start Time: 02/04/2022 10:14:39 PM
- Expected Completion Date: 02/04/2022 10:06:58 PM
- Notes:

When Add notes is disabled and job has notes

Ultriva 10.2 Release Notes

After pressing click on the View Notes icon, popup will be displayed with all the notes history (for all cycles). Cycle dropdown will allow the user to select between all the available cycles for this card. If the notes have attachments, attachments will be available to be downloaded in the Attachment Details section.

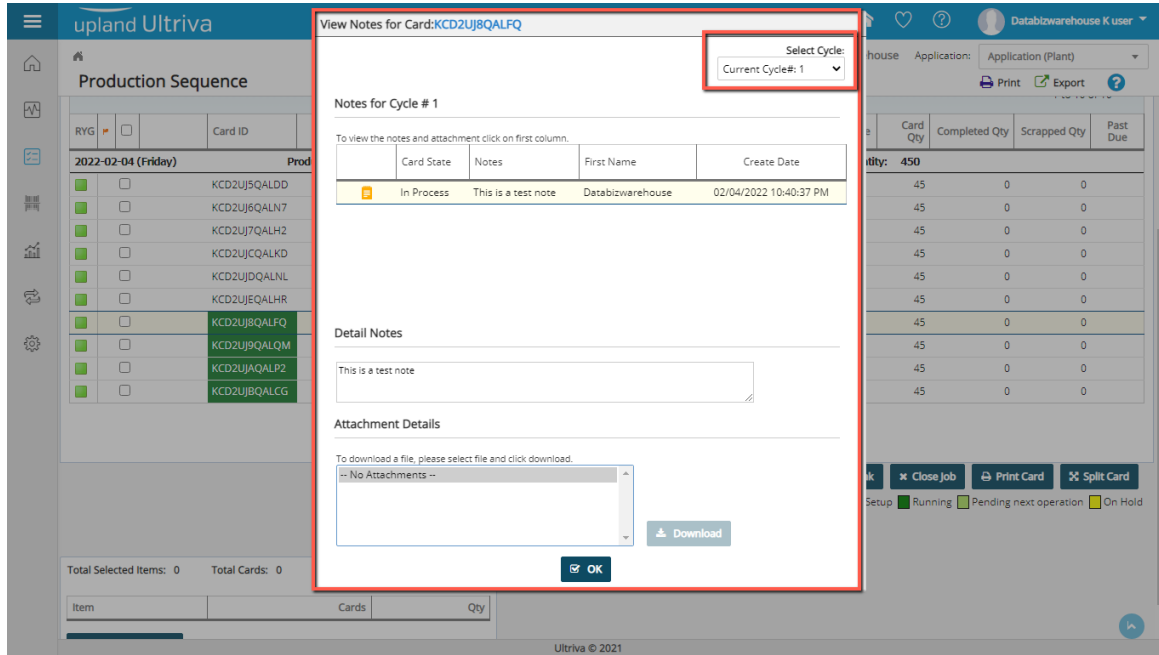

When order has notes in previous cycle than the current one, no notes found message will be displayed when current cycle is selected.

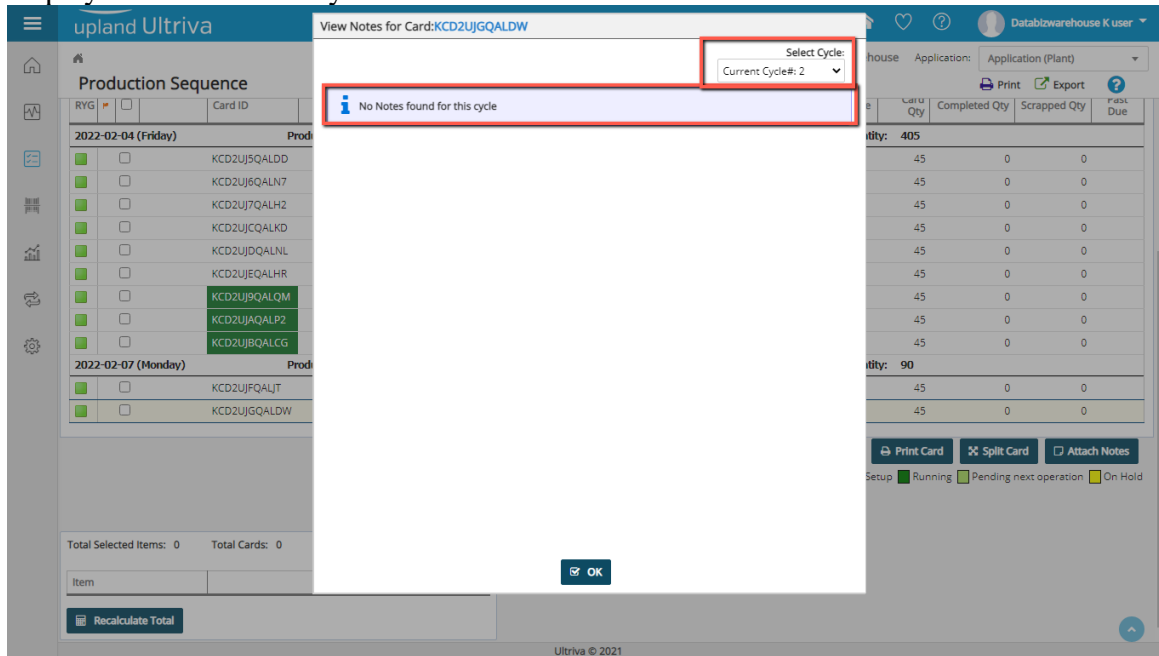

Ultriva 10.2 Release Notes

Add notes functionality

From Production Sequence and Manage Production Orders there are two ways to attach notes to jobs when it is enabled for the current page.

- Adding notes for single job

Card/PO tooltip includes Add notes icon allowing user to attach notes for current selected job.

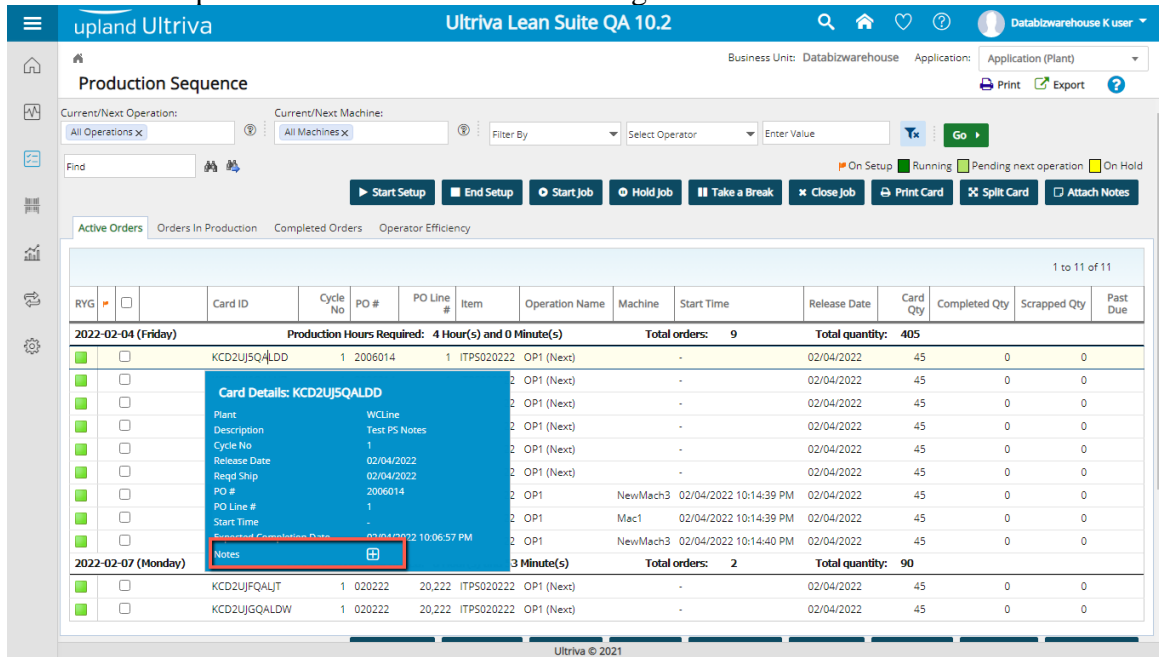

When user presses click in Add Notes icon, attach notes popup will be displayed allowing user to add notes in the same way we can do it in other places inside the application.

Ultriva 10.2 Release Notes

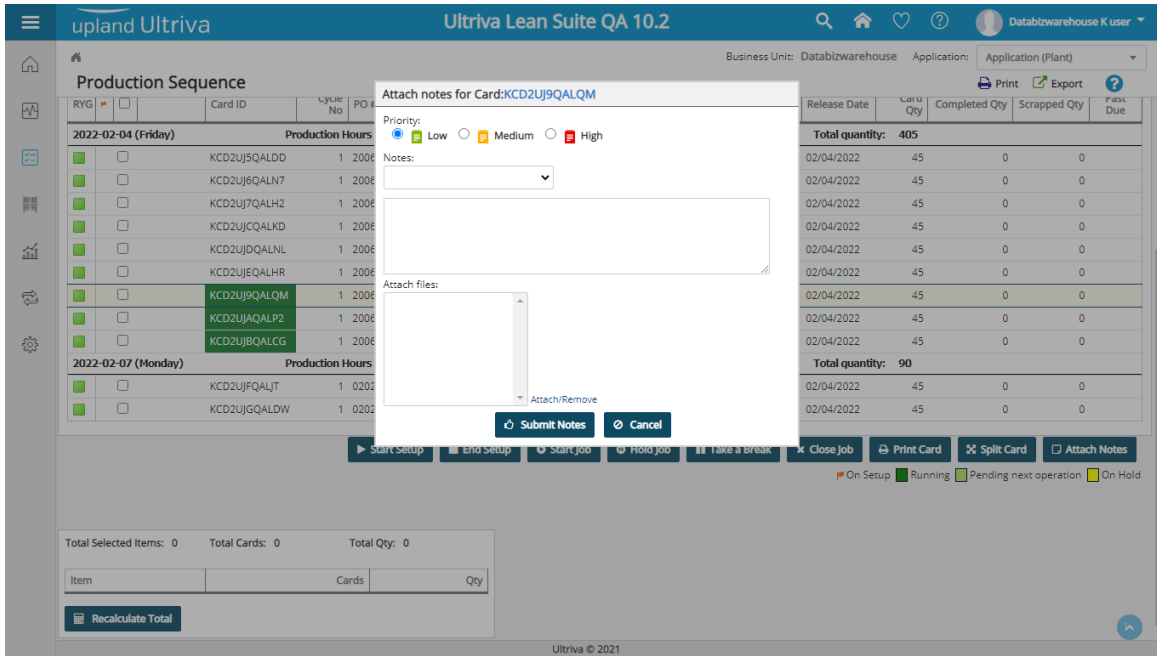

- **Adding notes for multiple jobs**

Once the user selects at least one job, user will be able to press Attach Notes button.

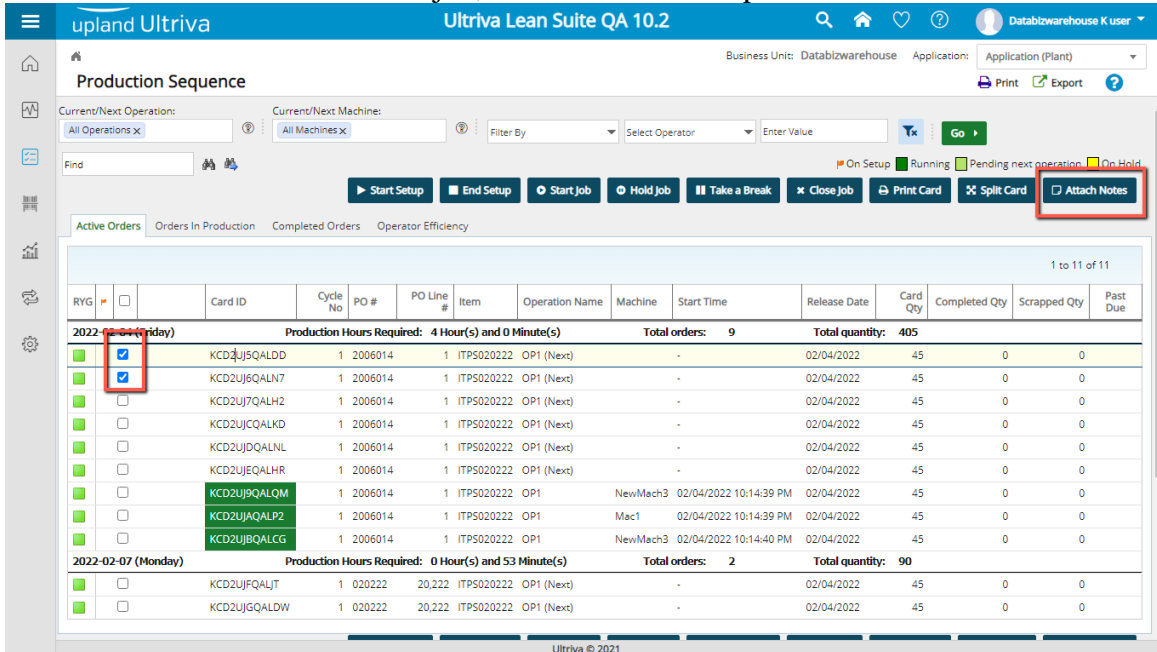

When there are not jobs selected, user won't be able to Attach Notes from the Attach Notes button.

Ultriva 10.2 Release Notes

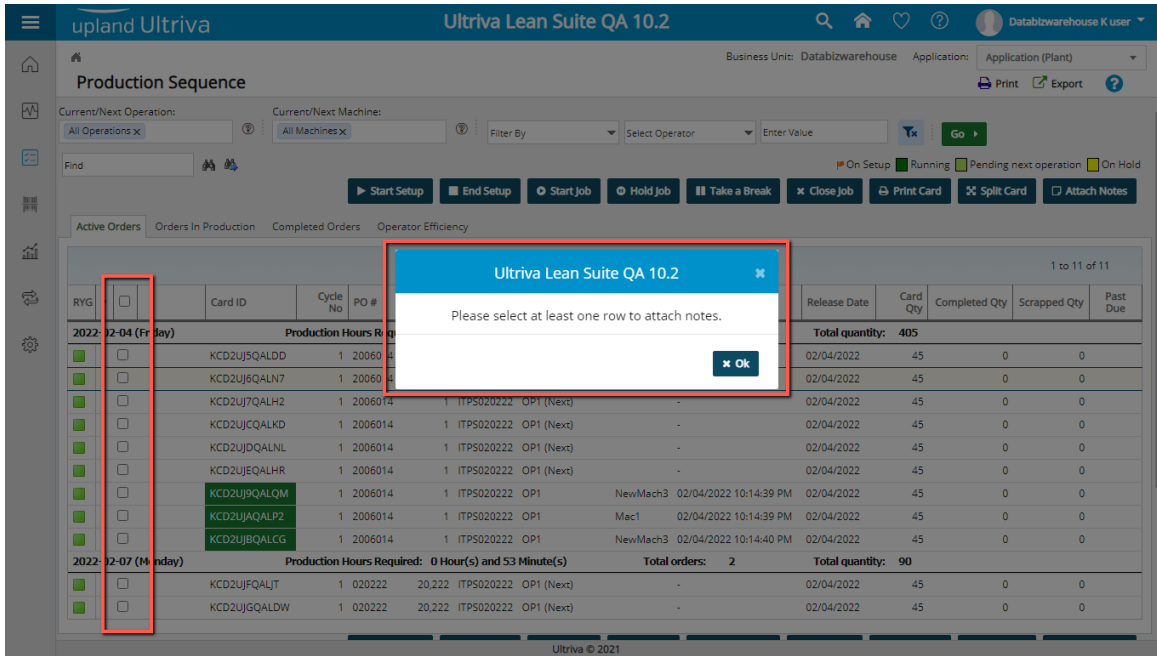

Once user press click on the Attach Notes button and there are jobs selected, user will be able to add notes to all selected jobs.

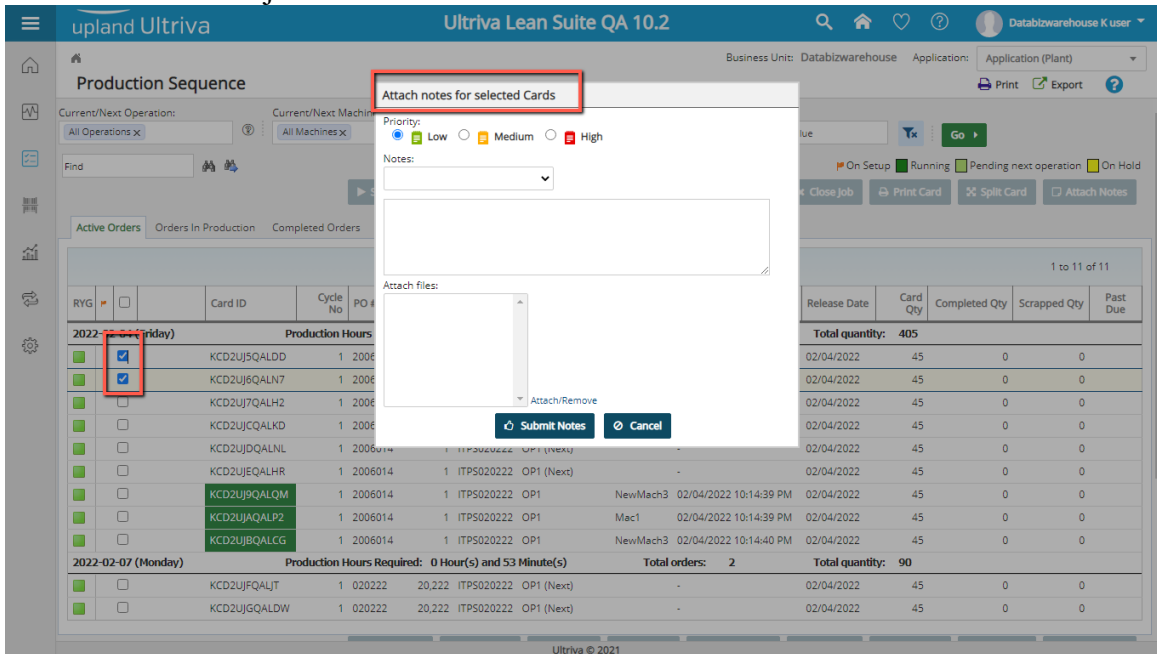

Ultriva 10.2 Release Notes

1.3 "Ready To Ship" Enhancements

- a. Configuration has been added to Plant under "Ship" tab and for supplier under same tab to enable or disable the validation of "Ready to ship date".

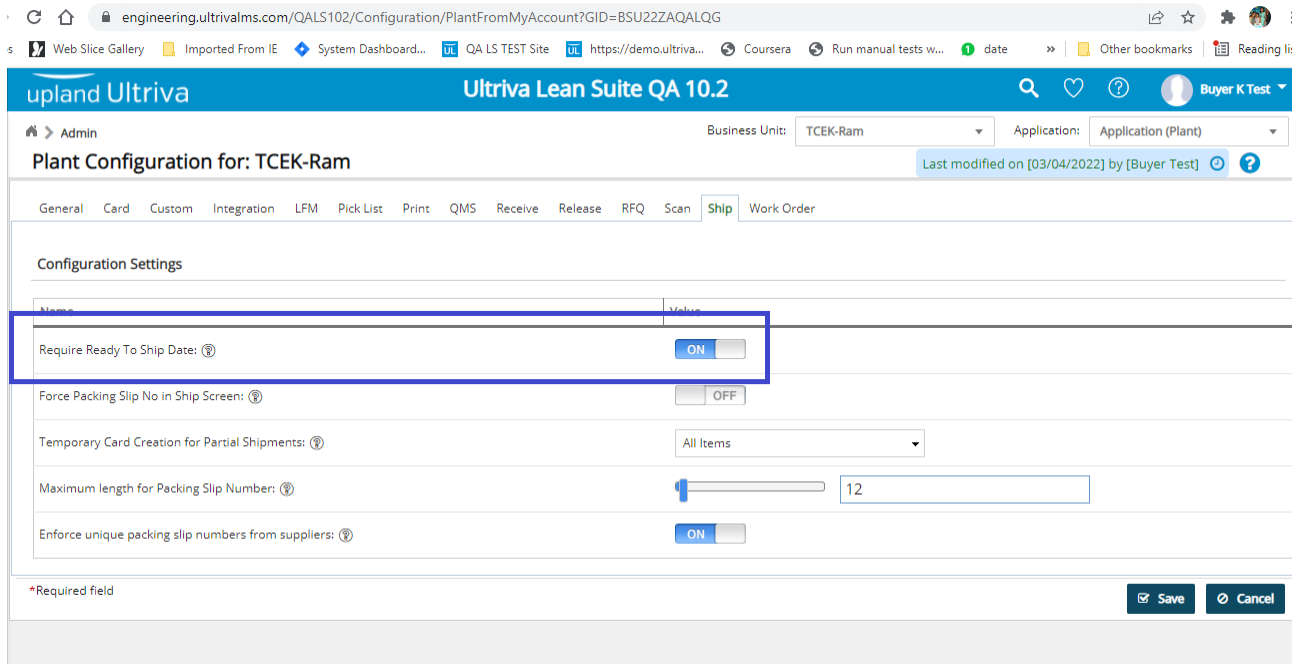

- b. "Set Ready to ship date cards" page shows only accepted cards.
- c. CarrierTitle column removed and Added Po and Release NO columns to "Set Ready to ship date cards" page .

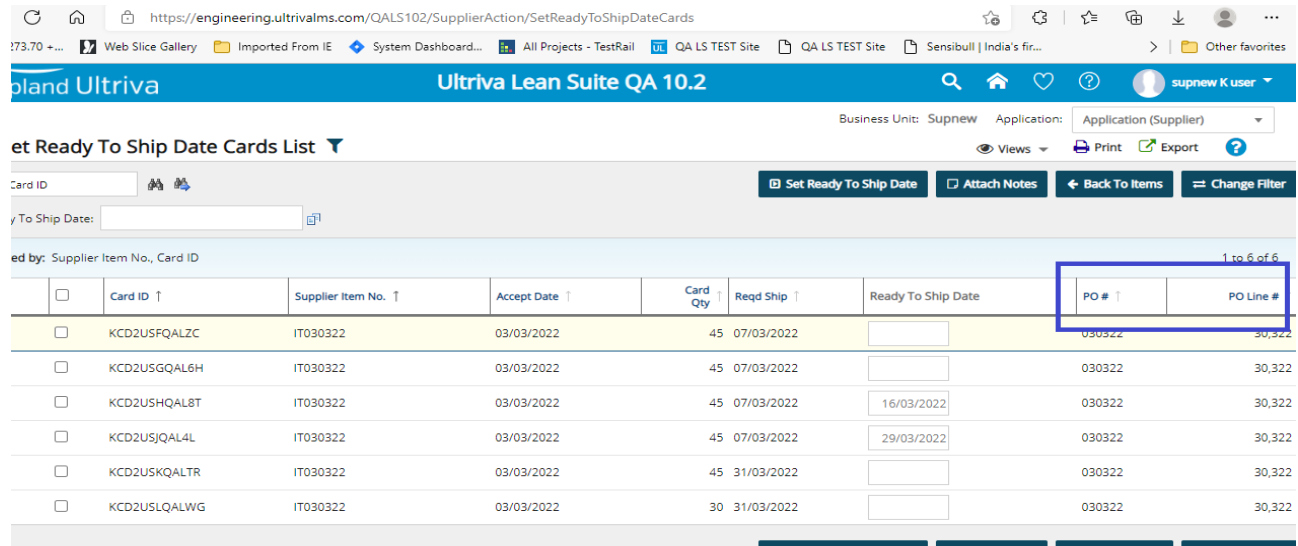

Ultriva 10.2 Release Notes

d. Calendar should show all dates.

Business Unit: Supnew Application: Application

Views Print

Sorted by: Supplier Item No., Card ID

	Card ID ↑	Supplier Item No. ↑	Accept Date ↑	Card Qty ↑	Reqd Ship ↑	Ready To Ship Date	PO # ↑
<input type="checkbox"/>	KCD2USFQALZC	IT030322	03/03/2022	45	07/03/2022		030322
<input type="checkbox"/>	KCD2USGQAL6H	IT030322	03/03/2022	45	07/03/2022		
<input type="checkbox"/>	KCD2USHQAL8T	IT030322	03/03/2022	45	07/03/2022		
<input type="checkbox"/>	KCD2USJQAL4L	IT030322	03/03/2022	45	07/03/2022		
<input type="checkbox"/>	KCD2USKQALTR	IT030322	03/03/2022	45	31/03/2022		
<input type="checkbox"/>	KCD2USLQALWG	IT030322	03/03/2022	30	31/03/2022		

e. Display the "Ready To Ship" Date on the Ship page. It is read only field.

f. When the suppliers do the Ship transaction and the ReadyToShip Date is empty, ReadyToShip Date populated as the current Date

Business Unit: Supnew Appl

View

Sorted by: Supplier Item No., Reqd Ship, Card ID

	Card ID ↑	Supplier Item No. ↑	Plant Item No. ↑	Release Date ↑	Reqd Ship ↑	Reqd Receive ↑	Manufacture Date	Expiration Date	Ready To Ship Date	Expected Truck	Dock Code
<input type="checkbox"/>	KCD2USFQALZC	IT030322	IT030322	03/03/2022	07/03/2022	09/03/2022			31/03/2022		
<input type="checkbox"/>	KCD2USGQAL6H	IT030322	IT030322	03/03/2022	07/03/2022	09/03/2022			31/03/2022		
<input type="checkbox"/>	KCD2USHQAL8T	IT030322	IT030322	03/03/2022	07/03/2022	09/03/2022			31/03/2022		
<input type="checkbox"/>	KCD2USJQAL4L	IT030322	IT030322	03/03/2022	07/03/2022	09/03/2022			31/03/2022		
<input type="checkbox"/>	KCD2USKQALTR	IT030322	IT030322	03/03/2022	31/03/2022	02/04/2022			31/03/2022		
<input type="checkbox"/>	KCD2USLQALWG	IT030322	IT030322	03/03/2022	31/03/2022	02/04/2022			31/03/2022		

Ultriva 10.2 Release Notes

1.4 Add Production Qty Calculator to Manage Production Orders

Added the Production Qty calculator to the manage production orders including a new column to show the required run time for the current selection.

This calculator will be hidden by default, when the user selects at least one card, calculator will be displayed and updated according to selected orders.

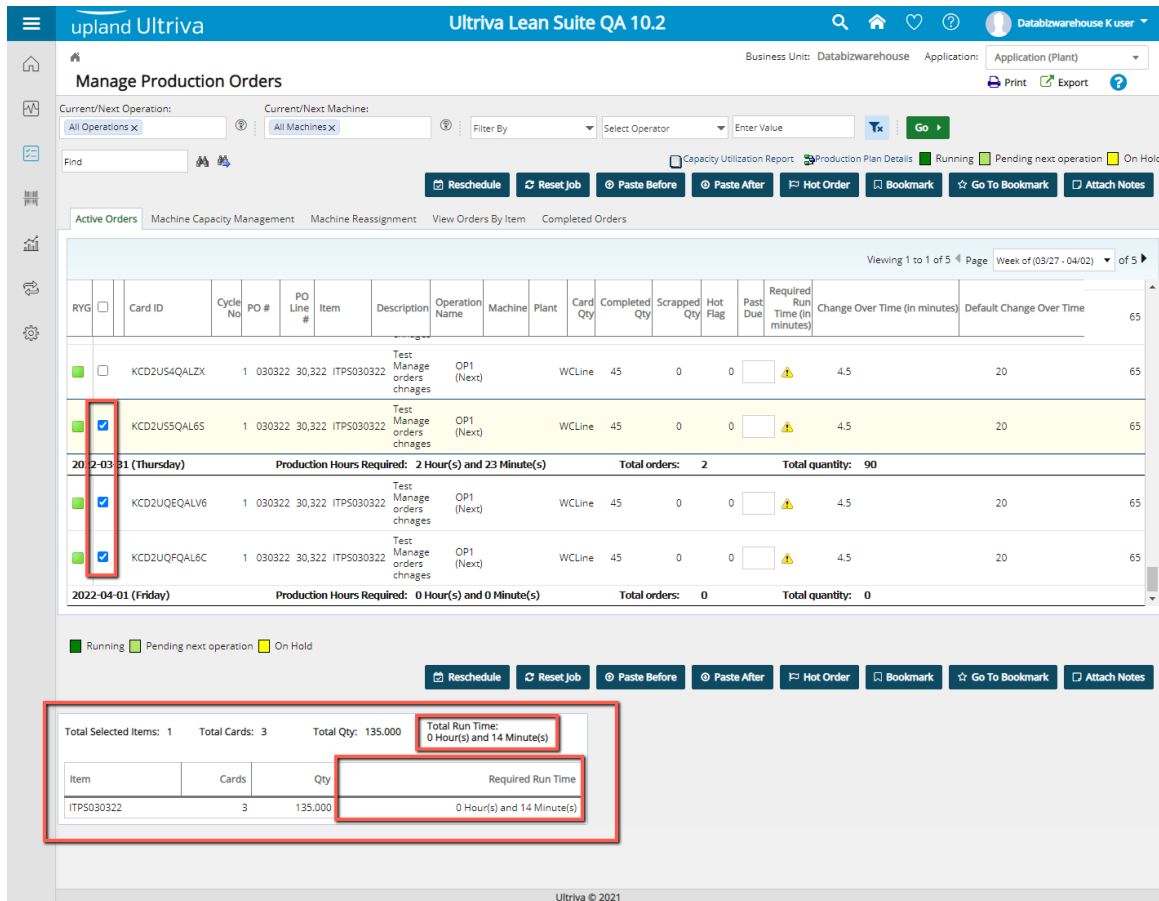

1.5 Create function to send uploaded file to FTP for processing

New job file param should be added to the job, this job file param will indicate if the UI dataload process should bypass the UI upload and just sent the file to the server and get the process run by the background service.

Add bypasdataload job file param with value 1. By default, when param is not declared for job, its value will be 0. When it is set to 1, it means the UI dataload should bypass the UI process.

Ultriva 10.2 Release Notes

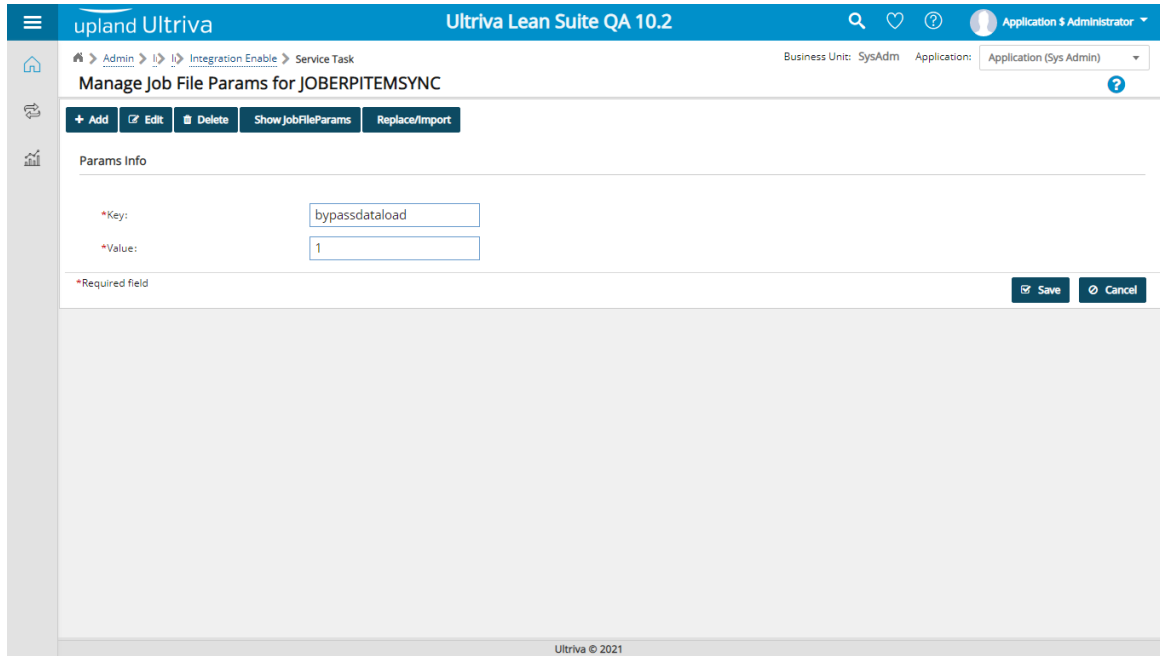

After parameter is added to the job, it should look like this.

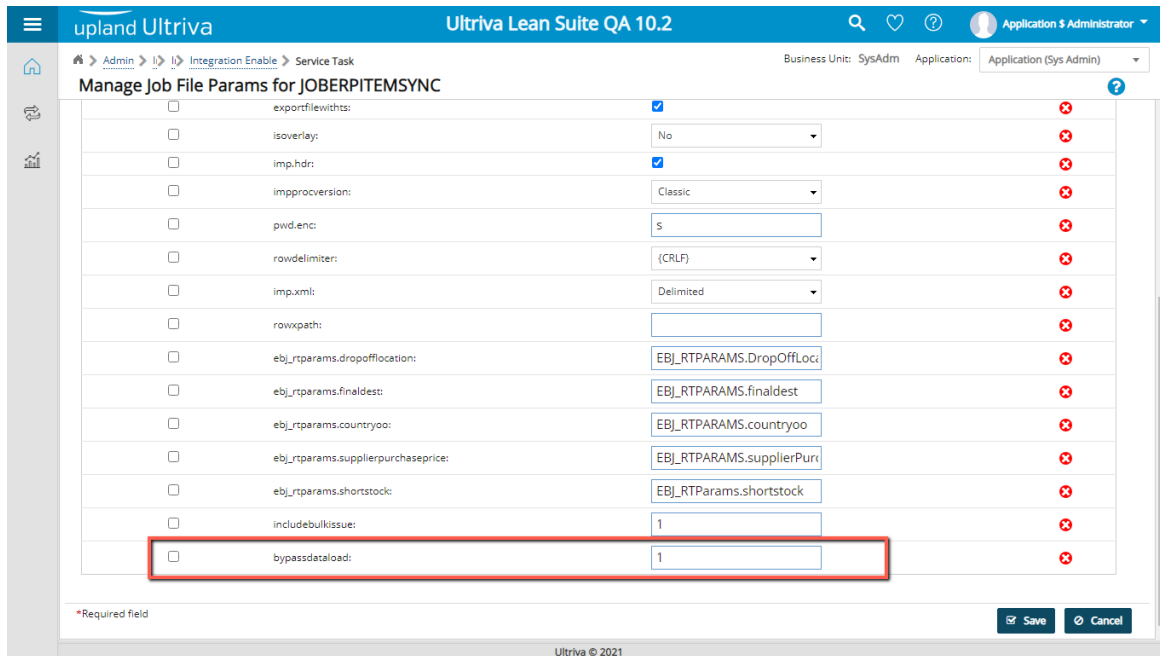

When going to the data load screen for that job, a new checkbox named “Bypass Dataload” will be available and automatically checked by default, meaning that the user should select the file from computer and then press Upload File button.

Ultriva 10.2 Release Notes

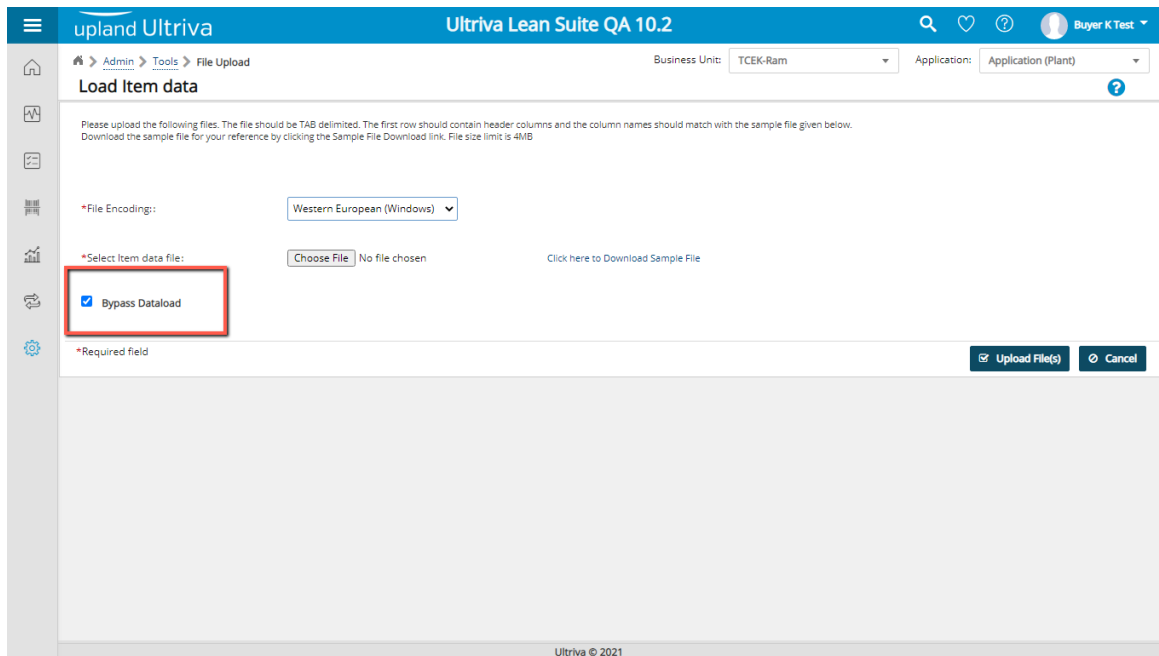

Once the file is uploaded, user should wait until background task gets the new file and finish the process.

When `bypassdataload` is set to 0, checkbox in UI won't be visible.

1.6 QMS Corrective Action workflow changes

For corrective actions a new workflow is defined. When the supplier is filling the Corrective Action, user will have to enter Root Cause initially. The other part of the CA will be available to be filled just when the quality owner approves the root cause.

Ultriva 10.2 Release Notes

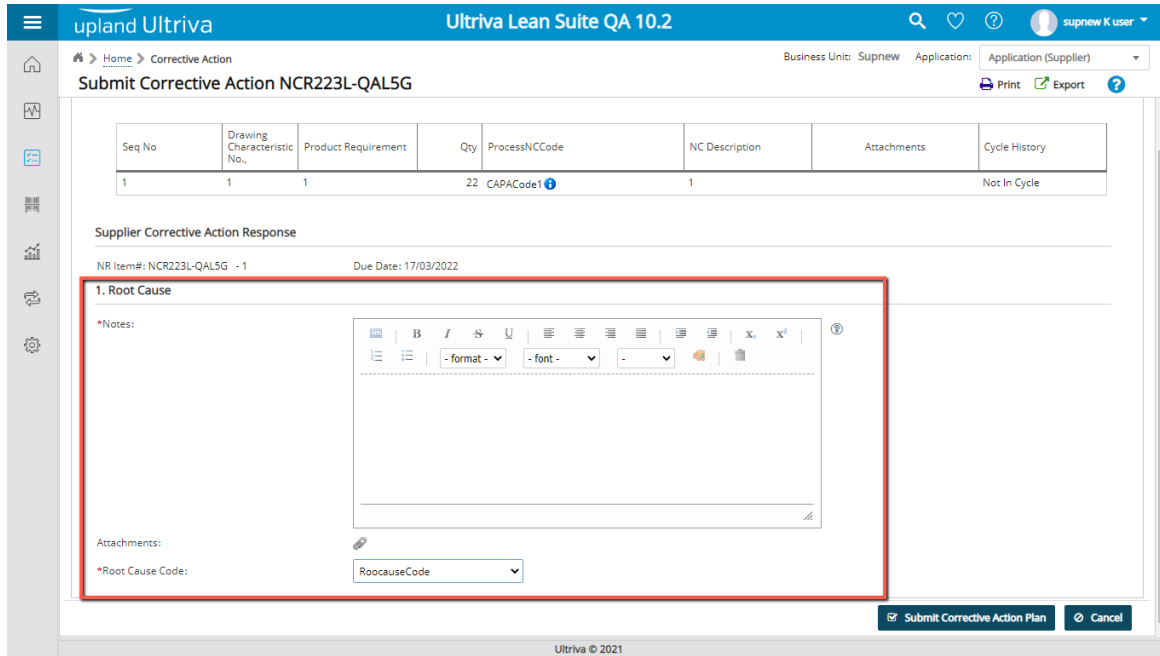

After root cause is submitted, quality owner will review it and that user can reject or approve it. In case it is rejected, the root cause will be sent to the supplier again to do changes. Just when quality owner approves the root cause, other sections of the CA will be available for supplier.

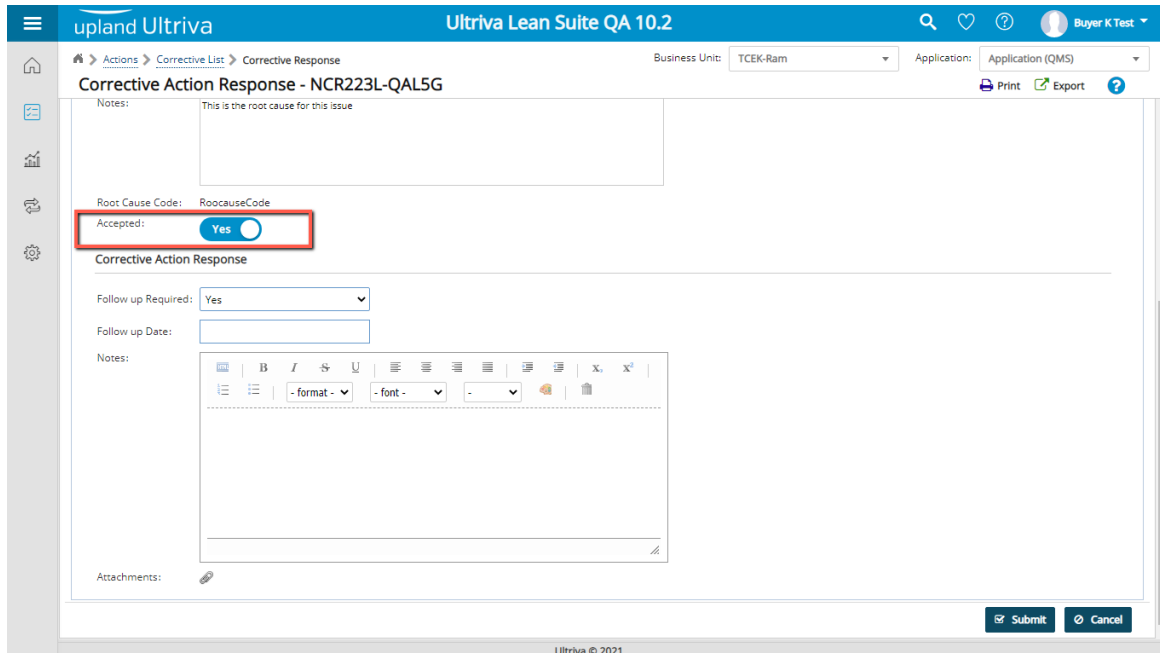

When root cause is approved, supplier user will get the other parts like root cause corrective action plan, root cause corrective action verification plan, preventive action and assign level of mistake proofing.

Ultriva 10.2 Release Notes

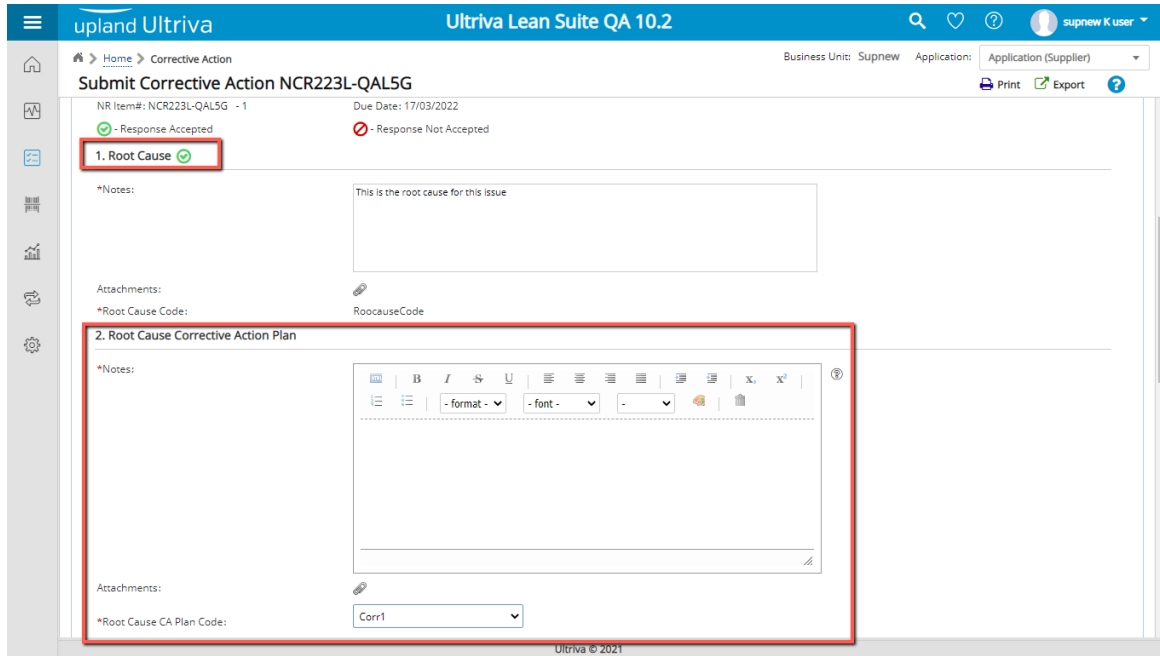

So, the supplier user should send rest of the sections to quality owner to get it approve. Once it is fully approved by quality owner, the corrective action will be marked as approved.

1.7 Add standalone functionality to create NCRin QMS

When creating a new NCR/CAPA, a new tab is available to create it without any link to PO or Trace ID.

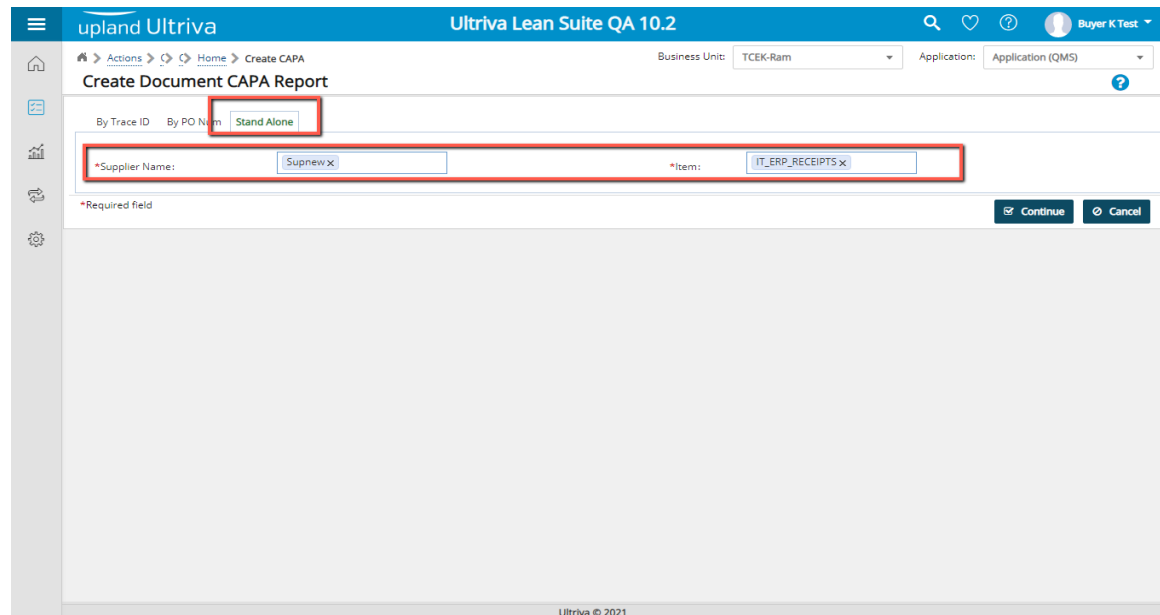

Ultriva 10.2 Release Notes

When using standalone functionality, user will need to select supplier and item to create the NCR/CAPA and press Continue button.

Next screen will set PO # to N/A and PO Line # to 0 (Those fields cannot be changed for standalone NCR/CAPA).

Finally, after filling all the required fields, user will be able to create the NCR/CAPA.

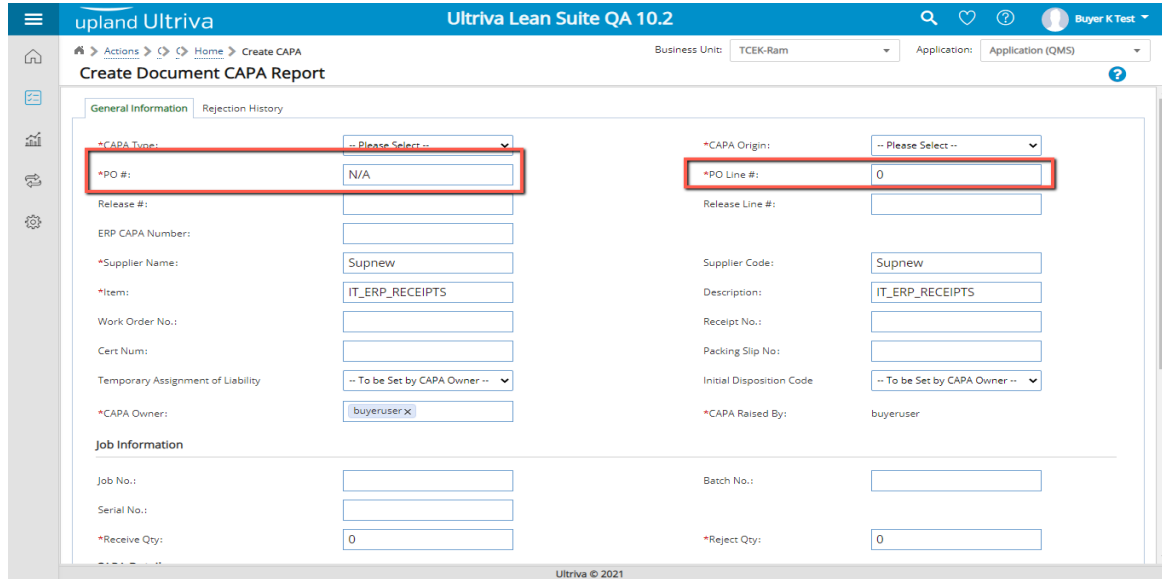

1.8 Add auditing for additional SQL tables

New tables were added to the Auditing Report for system admins. Tables: EboJobERPPlannedOrders and EboJobErpOEEData.

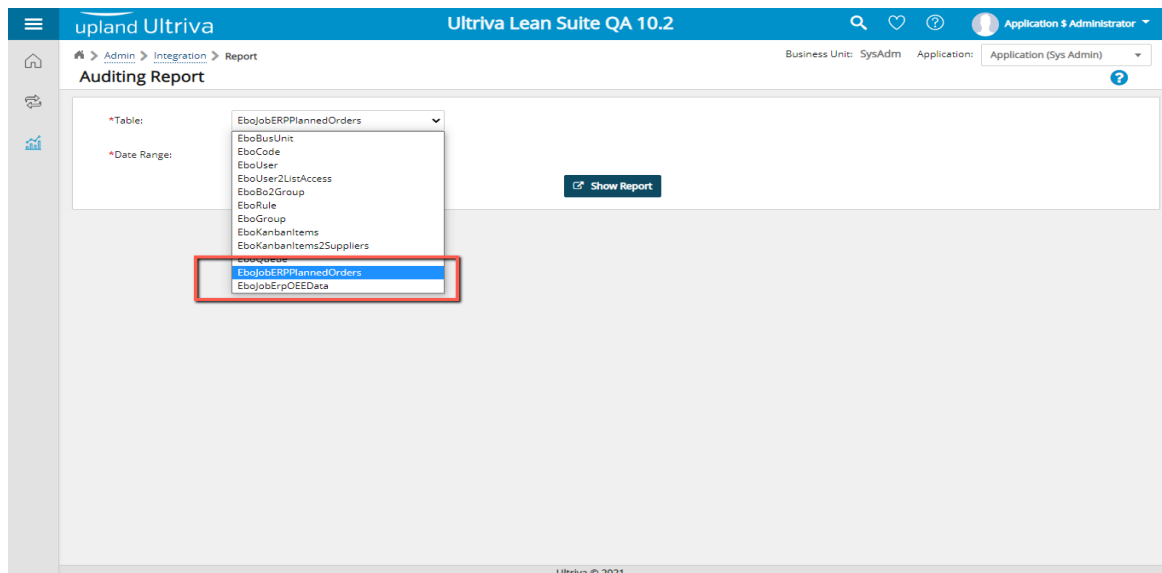

Ultriva 10.2 Release Notes

1.9 Allow system to change EffectiveFrom and EffectiveTo date fields for Item

Previously, the only way to set EffectiveFrom and EffectiveTo dates for item was through replacing it with another item, and there is no way to modify both dates after that.

Now we can modify both dates from Item Edit page.

a. Modify EffectiveFrom Date from Item Edit page.

If the current item is a replacing item, then we can modify the EffectiveFrom Date for this item and the previous item EffectiveTo Date will be updated automatically.

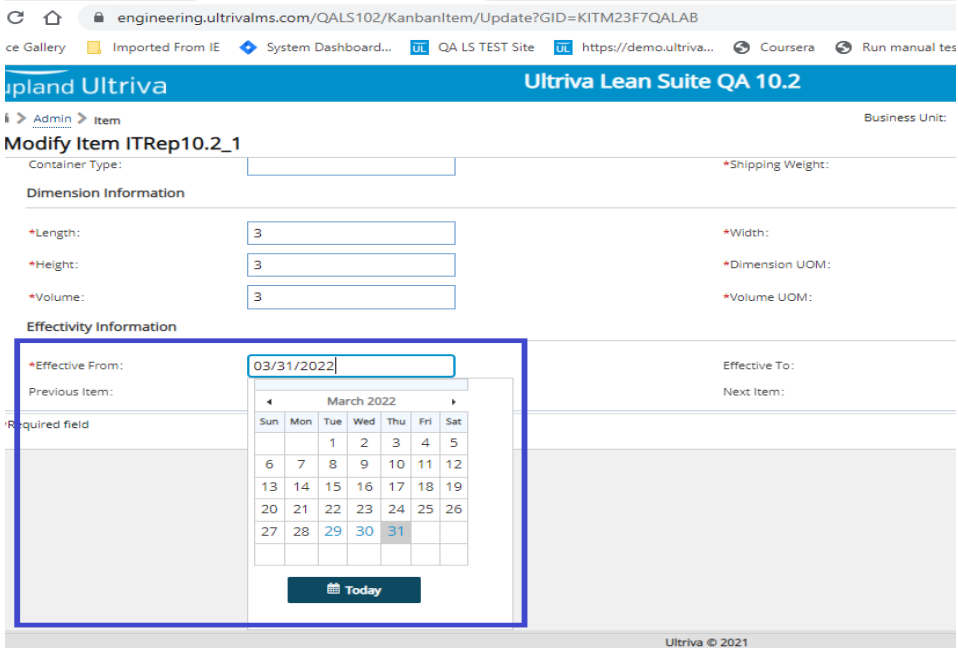

b. Modify EffectiveTo Date from Item Edit page.

If the current item was replaced by another item, then we can modify the EffectiveTo Date for this item and the next item EffectiveFrom Date will be updated automatically.

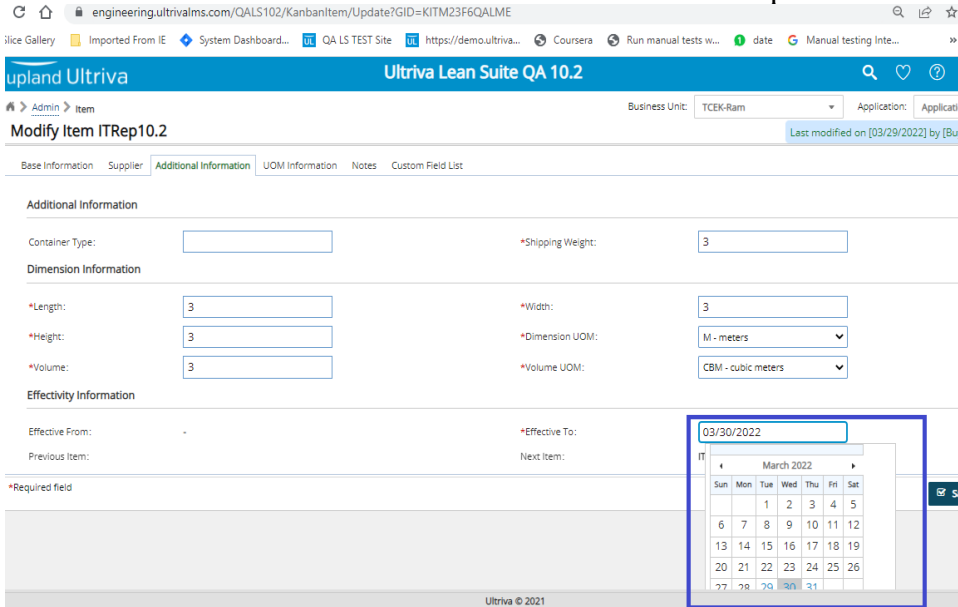

- c. We can also modify the EffectiveFrom and EffectiveTo date using Item Sync by adding two new fields to the Item Data Load file with the names : EffectiveFrom and EffectiveTo.
 - o EffectiveFrom field can be update only under the following conditions:
 - Current Item is a replacing item [has a previous item].
 - Current Item is not expired.
 - Previous Item is not expired.
 - Current item Effective From date is not empty.
 - Erp EffectiveFrom Date is a valid date.
 - Erp EffectiveFrom Date is greater than or equal to Start of today.
 - o EffectiveTo field can be update only under the following conditions:
 - Current Item is a source item [has next item].
 - Current Item is not expired.
 - Current item EffectiveTo date is not empty.
 - Erp EffectiveTo Date is a valid date.
 - Erp EffectiveTo Date is greater than or equal to Start of today.

1.10 Item Dataload custom Report issue

Item data load custom report changes following things:

- a. **Correct the values for the following fields** : OrderReleaseNum , OrderReleaseLineNum
The value was exported as 0 even if the internal value is spaces, we fixed this issue.
- b. **Modify the header text for the following fields:**
 - o CommodityCode changed to : Classification(complete)
 - o Product Line changed to : FamilyCode
- c. **New fields added to the Report:**
 - o EBJ_RTPARAMS.ABCCode
 - o DisableAutoreize
 - o SerialControlled
 - o IncludeBulkIssue
 - o TempCardPartialShipment
 - o EBJ_RTPARAMS.RoutingLabel
 - o EBJ_RTPParams.lotinfo
 - o EBJ_RTPParams.CertInfo
 - o EBJ_RTPParams.excTolPerc
 - o EBJ_RTPARAMS.DropOffLocation
 - o EBJ_RTPARAMS.finaldest
 - o EBJ_RTPARAM.countryoo
 - o EBJ_RTPARAMS.SupplierPurchasePrice
 - o EBJ_RTPARAMS.SUP_ADD_CONT
 - o EBJ_RTPARAMS.ApprvRL
 - o EBJ_RTPARAMS.CT

Ultriva 10.2 Release Notes

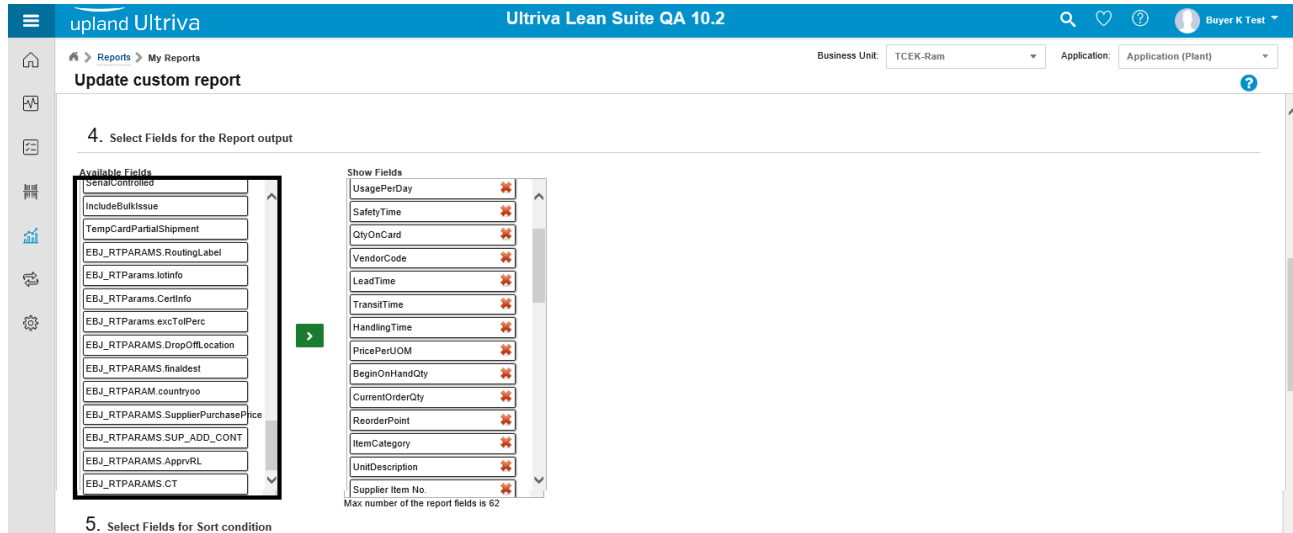

1.11 Add RYG Filter to Supplier Material Status.

Added RYG filter in Material Status page for Suppliers.

